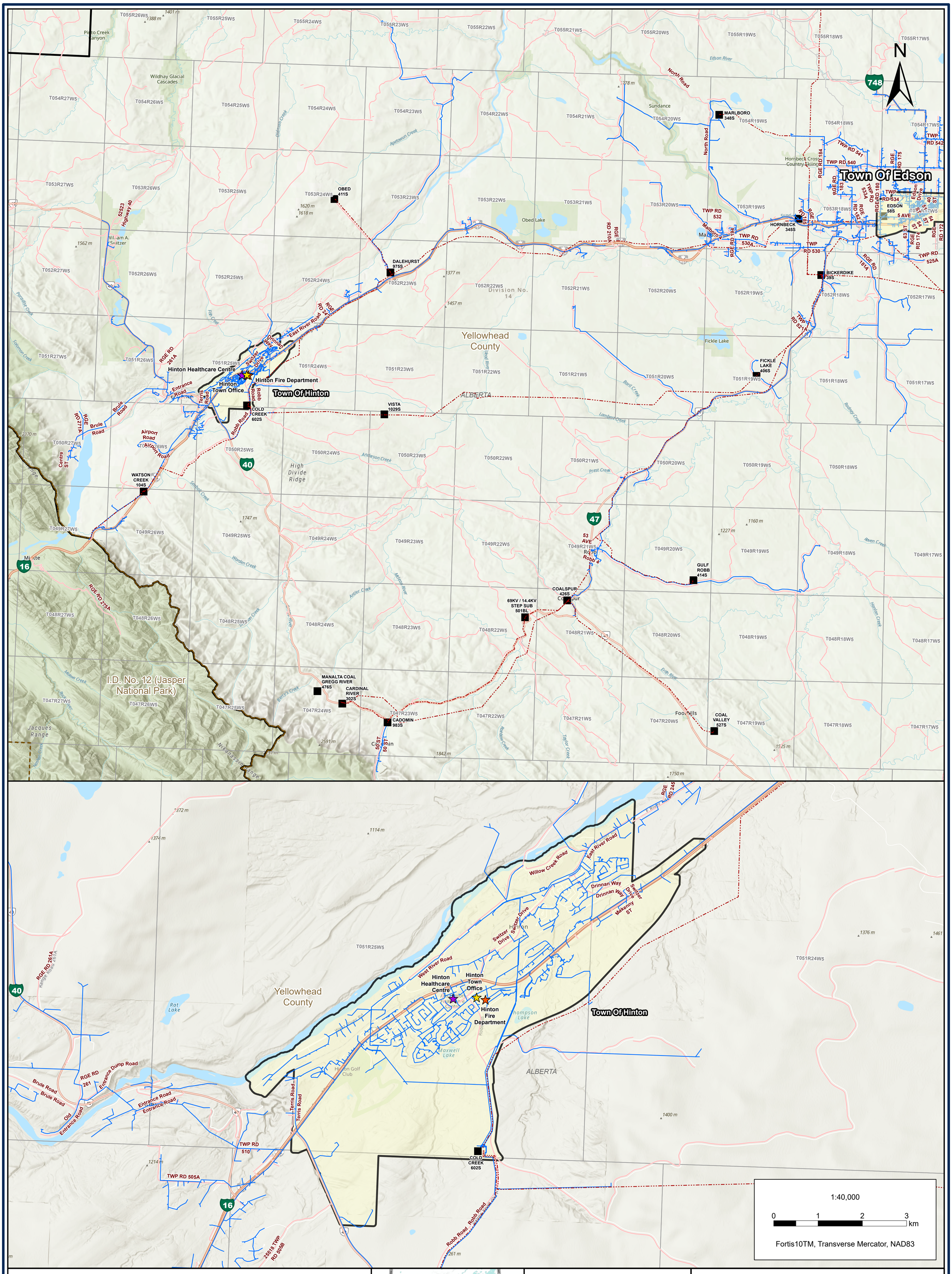

Fortis Facilities - In Service
- Substation

Public Safety Power Shutoff (PSPS) - Primary Conductor
- PSPS
- Non-PSPS

AltaLink Facilities
- Circuit

Landmarks
- Fire Department
- Healthcare Centre
- Municipal Administration Office

Transportation
- Highway
- Roadway
- Collector

Boundaries
- Municipality
- Rural Municipality
- FortisAlberta Service Area
- ATS Township
- First Nation or Métis Settlement
- Province

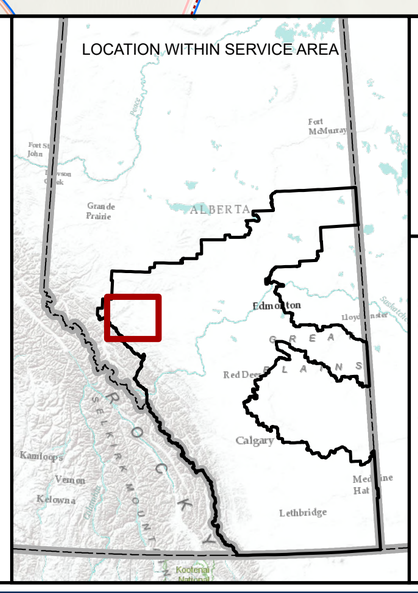

1:200,000

0 4 8 12 16 km

Fortis10TM, Transverse Mercator, NAD83

This map is for illustrative purposes only and may not be an exact representation of the data shown. FortisAlberta makes no representation or warranty, express or implied, with regard to the correctness, accuracy or reliability of the map and data. Users of this map are responsible for any and all interpretations made and FortisAlberta assumes no liability respecting any use whatsoever of this map. This map may not be reproduced or distributed, in any form, without the prior written consent of FortisAlberta.

FORTIS ALBERTA

PSPS Feeder Map

Hinton

Map Date: 10/21/2025	Created By: YRAMOS
Checked By: IMACPHEE	Approved By: SSTENHOUSE

Original Page Size: ANSI D (22" x 34")

File Name: Hinton PSPS 22x34

Service Layer Credits: World Terrain Base: Sources: Esri, USGS, NOAA, World Topographic Map: Esri Canada, Esri, TomTom, Garmin, SafeGraph, METI/NASA, USGS, EPA, USDA, NRCan, Parks Canada, World Topographic Map: Esri Canada, Esri, TomTom, Garmin, SafeGraph, GeoTechnologies, Inc, METI/NASA, USGS, EPA, USDA, NRCan, Parks Canada, World Hillshade: Esri, NASA, NGA, USGS, FEMA, World Reference: Sources: Esri